

programmare
MAGRI
NOTTE DI LUNA

Notte di luna

Musica di P. MAGRI

Strumenti in Do

T° . di Rumba beguine

Chords and markings:

- Staff 1: Lab, Sibm, Mib7, Lab, Mib, Mib7, Lab, Lab6
- Staff 2: Dom7, Fa7, Sibm7
- Staff 3: Mib7, Lab, Solb
- Staff 4: Fa7, Sibm, Mib7, Dom, Do7, Sibm7, Mib7
- Staff 5: Lab, Dom, Fa7, Fa7/La, Sib, Mib7, Lab
- Staff 6: Rebm, Lab, Sib7/5
- Staff 7: Lab, Rebm6, Lab/Do, Mib
- Staff 8: Sibm7, Mib7, Lab, Lab4/6

Instrument markings: sax, viol., orch.

Tempo/Style: T° . di Rumba beguine

Section: CODA

Instruction: Dal Sax al Coda

programmare
MAGRI
NOTTE DI LUNA

Notte di luna

Musica di P. MAGRI

Sax Contralto in Mib

T°. di Rumba beguine

programmare
MAGRI
NOTTE DI LUNA

Notte di luna

Musica di P. MAGRI

Sax Tenore in Sib

T° di Rumba beguine

*Dal $\text{\textcircled{S}}$ al $\text{\textcircled{\Phi}}$
poi Coda*

CODA

programmare
MAGRI
NOTTE DI LUNA

Notte di luna

Musica di P. MAGRI

Tromba in Sib

T° di Rumba beguine

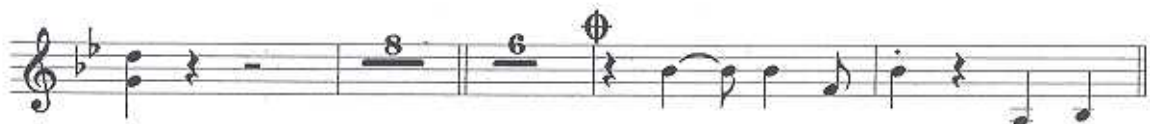

*Dal S al C
poi Coda*

CODA

programmare
MAGRI
NOTTE DI LUNA

Notte di luna

Musica di P. MAGRI

Trombone in Sib

T°. di Rumba beguine

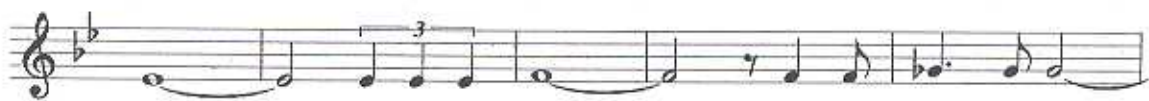

Dal S al C
poi Coda

CODA

